



NWIC Early Learning Center Newsletter Fall 2010

Welcome!

Welcome to all our ELC families, new and returning!

Fall Quarter Theme: Fall Time!

This fall children will learn about leaves, pumpkins, apples, rain, delicious fall time foods and more. Children will be making pumpkins, leaves and reading books about the fall season.



Shelley Macy Joins Early Learning Center

Although Shelley Macy, NWIC Early Childhood Education Coordinator and faculty, has always been a part of the Early Learning Center she has now taken on the role as the ELC manager (Ashia Smock's) supervisor. Shelley has been working in the field of each childhood education for over 30 years and we are very excited to be able to work with her and officially welcome her to the ELC.

Important Dates to Remember:

- **Thursday, October 28th:**
ELC Halloween Party!
 - **Thursday, November 4th:**
Dental Screenings at ELC at 10am
 - **November 11th:** Veterans' Day (College Closed)
 - **November 25th, 26th:** Thanksgiving Holiday (College Closed)
 - **December 10th:**
Last day center open for quarter (ELC will reopen January 10th)
-

Warm Clothes



With the cold weather upon us please make sure that your child is sent to school with a warm coat, shoes and hat (optional). If you do not have these things for your child and need assistance in purchasing these items please let us know and we would be happy to help you.

Dental Screenings at the ELC Thursday, October 21st at 10am

On Thursday, October 21st at 10am Lummi Dental Clinic staff will be at the Early Learning Center. At this time your child will have the opportunity to have a dental screening and fluoride varnish. If you would like your child to participate please fill out the authorization form that was sent home and turn in to the office. Please let me know if you have any questions.

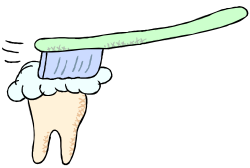

Scholastic Books Orders are Available Again

Scholastic book orders are available again and were sent home at the beginning of the quarter. Book orders will be available each month and the date they are due is indicated on the order form. Book Orders Due: Friday, October 8th

Child Communication Folders

Your child has his/her own file located in the main entryway at the Early Learning Center. This file is for newsletters, invoices, artwork and other papers that need to go home with your child. Please make sure you check your child's file daily.



Early Learning Center Staff

Center Manager:



Ashia Smock

Toddler Teachers:

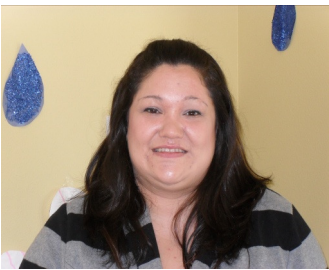

Glori Sleveland



Jessica Ballew



Natalia Luehmann

Infant Room Teachers:



Monica Hill

Break Staff:

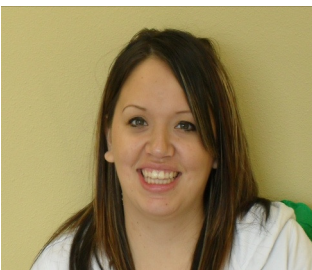

Patricia Cultee



Kaylee Wiebe



Kelsie Lawrence

Not pictured: Tessa James, Johanna Phair, Loni Phair, Sabrina Seaton & Marlisa Thompson.

Northwest Indian College
Early Learning Center
2522 Kwina Rd.
Bellingham, WA 98226
Phone: 360-392-4260
Fax: 360-392-4323
Email: ashias@nwic.edu

Thanks for Reading our Newsletter!

We hope you enjoyed it!

**If you have any questions feel free to
contact me.**

Ashia Smock

Early Learning Center Manger

Phone: 360-392-4260

Email: ashias@nwic.edu
